"Whenever the rainbow appears in the clouds, I will see it and remember the everlasting covenant between God and all living creatures of every kind on the earth." Genesis 9

School Newsletter

Naburn Church of England Primary School

Newsletter : 106 08.05.26

Dear Parents/Carers

Headteacher's Introduction

A Big Week Ahead: SATs

Next week, our Year 6 pupils will be sitting their **SATs**. We are incredibly proud of the hard work they have put in throughout the year.

- **Top Tip:** Please ensure your children get plenty of sleep and a healthy breakfast to help them stay focused and calm. We are offering our year 6 a 'SATS breakfast' at 8.15am Monday to Thursday.
- **Our Message:** These tests are just one way to show what has been learned, but they don't measure everything that makes our pupils special. Good luck, Year 6—you've got this!

Growing Our Team

You may notice some new faces around the school this week as we host candidates for our upcoming teacher vacancy. They will be visiting classrooms and meeting staff as part of our recruitment process. We look forward to finding the perfect fit for our school community.

School Improvement: New Reflection Area & Canopy

Exciting changes are happening to our grounds!

- Mr. Beresford has been busy clearing out space to allow the PTA to begin work on our new Reflection Area. This serene space will provide a quiet spot for children to connect with nature and find a moment of peace during the busy school day.
- Work will very soon be underway on our new outdoor canopy, which will provide much-needed shade and shelter, allowing for more outdoor learning regardless of the weather.

Tomorrow: PTA Bake Sale Fundraiser

Don't forget to stop by for a treat! Our PTA Bake Sale starts tomorrow at 2:00 PM on the school grounds. All proceeds go directly toward school projects like the new reflection area mentioned above. Thank you for your delicious donations and support!

Attendance Matters

Finally, a quick reminder about the **importance of attendance**. Every day at school counts. Regular attendance not only helps children stay on track with their learning but also helps them build strong friendships and a sense of belonging.

- **Did you know?** Being just 10 minutes late every day adds up to **over 30 hours of lost learning** across the year.

Thank you for your continued support in ensuring your child is here and ready to learn every day.

Have a lovely weekend,

Mrs Durham

THINGS TO REMEMBER

- **PTA SCHOOL GALA FUNDRAISER IS TOMORROW AT SCHOOL FROM 2-5PM ALL WELCOME!!**
- **CAN ANYONE THAT HASN'T ALREADY PLEASE COMPLETE THE CONSENTS FOR THE KS2 COUNTRYSIDE DAY - THANKS**

"Whenever the rainbow appears in the clouds, I will see it and remember the everlasting covenant between God and all living creatures of every kind on the earth." Genesis 9

School Newsletter

Dates for your diary

9th May	PTA Fundraiser in school 2-5pm
11th – 15th May	SAT's week
19th May	KS2 Countryside Day trip
21st May	Class photos day
22nd May	Break up for half term
1st June	Back to school
3rd – 5th June	KS2 Residential
23rd June	KS1 Trip to The Deep
24th June	Sports Day
1st July	TRANSITION DAY SO NO KS1 PE & NO MULTISPORTS CLUB
3rd July	Reserve Sports Day
17th July	Leavers Service – 2pm in Church
17th July	Break up for Summer
17th July	End of Year party

Nut Free

Just a reminder that we are a nut free school, it is REALLY important that no nuts are brought into school – this includes products that contain nuts and products that "may contain traces of nuts"

Celebration Assembly

JUST A REMINDER THAT WE HOLD OUR CELEBRATION ASSEMBLY EVERY THURSDAY AFTERNOON AT 2.50PM

ALL PARENTS/CARERS WELCOME – WE'D LOVE TO SEE YOU THERE

Reflection Corner

Corinthians 1:10
'I appeal to you, brothers and sisters, in the name of our Lord Jesus Christ, that all of you agree with one another in what you say and that there be no divisions among you, but that you be perfectly united in mind and thought.'

Battle winners are
RESPECT
Most Valueable players
George Issy Hattie
Next Weeks Battle
RESPECT/ASPIRATION

Star of the Week

School Newsletter

Do you have any spare tools?

Any extra gloves?

Any kids gardening stuff that has been outgrown?

Our future Forest Club is desperately in need of any donations you might have of gardening goods that they can utilise whilst the children are at the club. Any good quality tools would be especially appreciated.

Thanks very much in advance

ANOUNCEMENT

PLEASE NOTE THAT ON THE 1ST JULY THERE WILL BE NO KS1 PE AND NO MULTISPORTS AFTER SCHOOL CLUB – DUE TO THIS BEING THE SCHOOL TRANSITION DAY

THANKS VERY MUCH

SAVE THE DATE

Sports Day has been booked for the 24th June at 1.30pm, with a reserve date of the 3rd July

Be lovely to see you all there!

School Newsletter

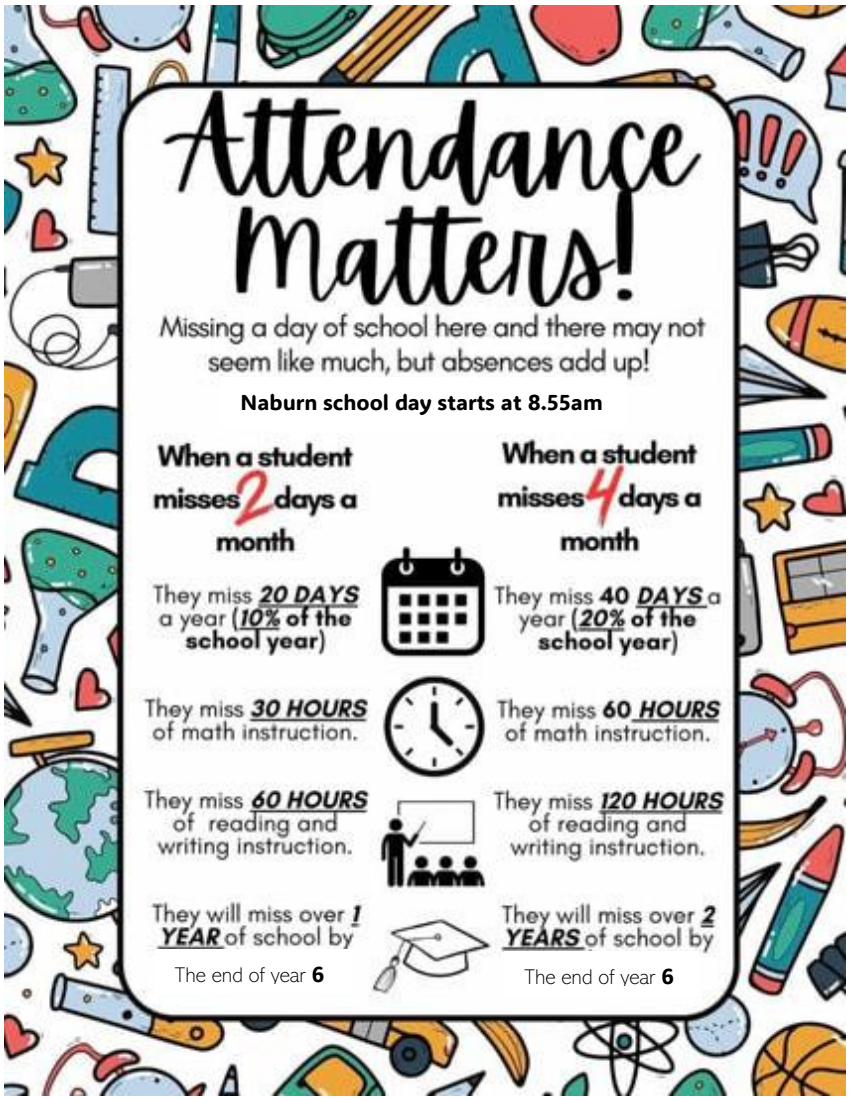

Supporting Your Child's Good Attendance

You play the most important role in establishing good habits. Here are a few ways you can help us work together:

- **Keep to a Routine:** Establish a consistent **bedtime routine** to ensure your child gets enough sleep and is awake, alert, and ready to learn in the morning.
- **Be Punctual:** School starts at 8.45/8.50am. Arriving on time ensures your child doesn't miss the vital start-of-day instructions, activities, and register, which sets a positive tone for the whole day.
- **Book Appointments Outside of School Hours:** Please try to schedule dentist and non-urgent medical appointments after school or during the school holidays.
- **Avoid Term-Time Holidays:** Family holidays during term time are almost always recorded as **unauthorised absence** and severely disrupt a child's learning.
- **Know When to Send Them In:** If your child has a minor ailment, such as a cold or a slight cough, and is otherwise well, they should still come to school. If you are unsure whether your child is too ill to attend, please contact the school office for advice or consult the NHS guidance on 'Is my child too ill for school?'

What to Do if Your Child is Absent

If your child is genuinely too ill to attend, please contact the school office on 01904 551075 before 9am on the first day of absence, stating the reason. You must call us **every day** they are absent, please.

School Newsletter

Acorn Class

The Tree Giant

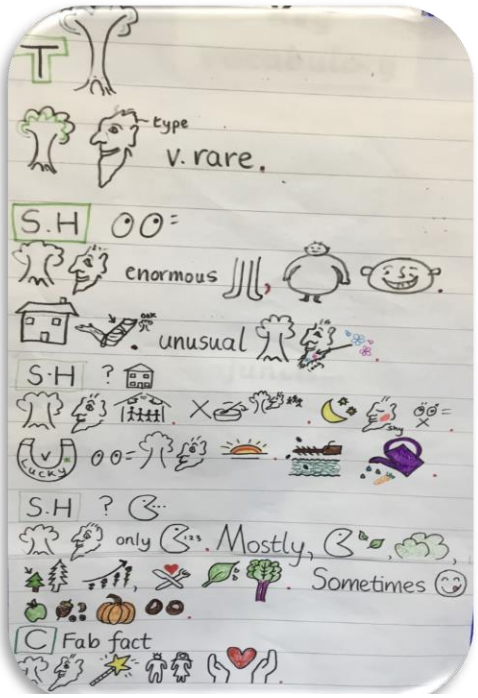

We have spent the last few weeks learning *The Tree Giant* text as part of our Talk for Writing work, and they've done an amazing job getting to know the story and actions. Their confidence has really grown, and you can see how much they're enjoying it in the photos. Now that they know the text so well, they're in a great place for the next stage of their learning.

"Whenever the rainbow appears in the clouds, I will see it and remember the everlasting covenant between God and all living creatures of every

School Newsletter

Willow Class

This week, Willow class have been busy designing and making Roman chariots!

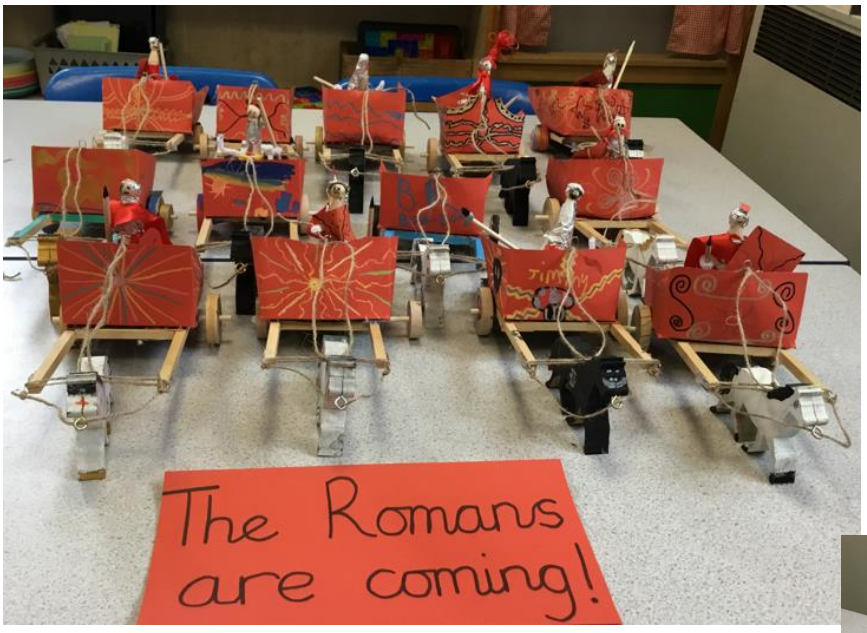

Respect Community

School Newsletter

In Science, Y5/6 have been studying Evolution and Inheritance. Using the theory that all organisms that exist today, developed from ones that came earlier, they learnt to use cladograms as a method of classification. They investigated the origin of the biscuit and used cladograms to think about how biscuits have 'evolved' over time.

Sycamore Class

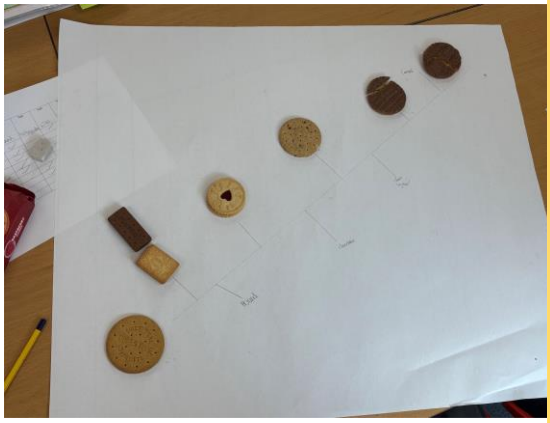

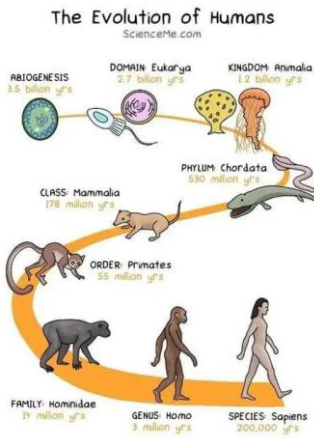

School Newsletter

totalsports

FOR CHILDREN IN RECEPTION – YEAR 8

THE ULTIMATE HOLIDAY CLUB EXPERIENCE

A NEW CHOICE EVERY HOUR - YOUR DAY, YOUR CHOICE !

TOTAL SPORTS - TOTAL ENERGY

THIS or THAT ?

WATER PISTOLS OR ARTS & CRAFTS ?

FOOTBALL OR ARCHERY ?

INFLATABLES OR DODGEBALL ?

PARACHUTE OR SWIMMING ?

YORK :

ARCHBISHOP HOLGATE'S SECONDARY SCHOOL

50+ Total Energy Activities Every Week
2 Choices Every Hour - Active & Creative Options
⚽ Football camps also available at Manor CE School

SAVE 10% - EARLY BOOKING OFFER

Price already applied online
(Offer ends 3 weeks before camp starts)

www.totalsportslimited.co.uk

YORK KEY INFORMATION

Venues Open to Children from **All Schools** (We area very popular club)

DAILY TIMES	Book individual days or full weeks
Early Drop-Off	8:00–8:45
Standard Day	8:45–4:00
Extended Day	4:00–5:00
Super Extended	4:00–5:30

Open Daily 08:00 - 5:30pm

Flexible Drop-Off Window: 8:45–9:15

Children may arrive anytime within this window.

ARCHBISHOP HOLGATE'S SECONDARY SCHOOL

A lovely nuturing venue, with lots of space indoors and out.

SWIMMING POOL ! Every TUESDAY & THURSDAY !

A POPULAR VENUE THAT IS USUALLY FULL.

POPULAR WITH AGES 5 - 8 particularly, but all ages.

Limited spaces - please book early as we are FULL Monday to Thursday with a little room on Friday's usually

MANAGER : LUKE O'

Other venues in :

Manor CE
Archbishop's
Headland's
Huntington

A SPECIAL EXTRA "WOW" EVERY WEEK

🎈 Bouncy Castle | 🧗 Inflatable Assault Course | 🔫 Nerf Battles |
🎧 Silent Disco | 🏹 Archery | ⚽ Football Darts | 💦 Water Park

Check online for "wow" whereabouts

TRUST & BOOKING

Ofsted Registered | Accepting Childcare Vouchers

Tax-Free Childcare Accepted

Flexible Booking Options - Book Individual Days or Full Weeks

BOOK ONLINE / INFO

www.totalsportslimited.co.uk

School Newsletter

JORVIK RADIO

flamingo LAND Resort Yorkshire

HUGE ADDITIONAL DISCOUNT WITH A SPECIAL VOUCHER CODE

JUST £77 for an all day ticket for 4 people to Flamingo Land

York's favourite community radio station is slashing the price of a day out at Flamingo Land to help out parents when everyday prices are skyrocketing

We've discounted the usual price of a ticket for 4 people from £194 to £97 on our website https://vouchers.jorvikradio.com/

FOR A VERY LIMITED TIME ONLY WITH A SPECIAL CODE WE'RE KNOCKING ANOTHER £20 OFF

We've secured a limited number of vouchers for admission to Flamingo Land for a family or group of 4 people and have decided to offer them to local schools for an **unprecedented price of £77** - which is a **60% discount** on the full price. This is not available to the general public who would pay £97 for the same voucher.

- Head over to https://vouchers.jorvikradio.com/product/half-price-family-ticket-voucher-to-flamingo-land/ and add ticket to basket

- When you come to pay enter **YK20** at checkout, it will reduce the cost by £20 which means you pay £77

- Vouchers can be used until 1st November

- Buy now and go whenever it suits you

We realise this may not appeal to all people - but Flamingo Land is a hugely popular day out and we're hoping that families that want to can take advantage of this at a bargain price at a time when finances are tighter than ever.

School Newsletter

iChild

The Children's Toothbrushing Guide

Free Children's Toothbrushing Guide for early years professionals, caregivers and parents

We're pleased to launch the new Children's Toothbrushing Guide, designed to support nurseries and early years settings to share clear, trusted advice with families.

Created with the early years sector, including the British Society of Paediatric Dentistry and the Oral Health Foundation, the Guide helps settings support children's oral health from the earliest years.

Download the free Guide

Why it matters:

Tooth decay is the leading cause of hospital admissions for children aged 5–9 – and good habits start early.

The guide is ideal to share with families and covers:

- 😄 **When and how to brush young children's teeth**
- 😄 **Practical tips to build brushing into home routines**
- 😄 **Other ways to maintain children's oral health**
- 😄 **Inclusive guidance for families of children with SEND**

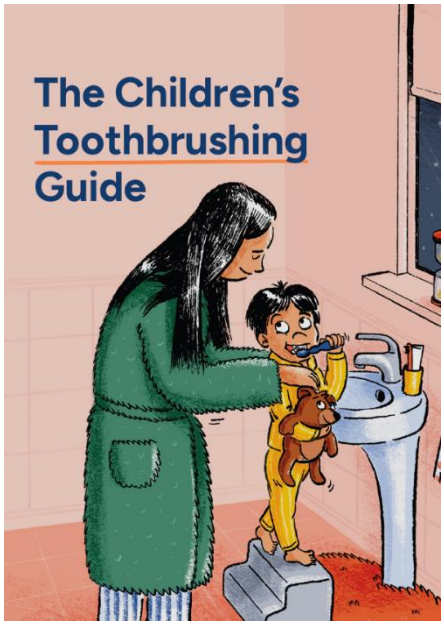

Free to download, print and share.

Supporting happy and healthy smiles!

Download and share

School Newsletter

PLAYERS NEEDED

FULFORD FC GIRLS U10 YEARS 4 & 5

WE ARE RECRUITING PLAYERS..

IF YOU HAVE A DAUGHTER THAT PLAYS FOOTBALL OR IS INTERESTED IN PLAYING PLEASE CONTACT:

MARTINWALKER8@GMAIL.COM

FULFORD - Football Club -

Fulford Football Club is holding some taster sessions to try and set up a new under 10's girls only group for the 2026/2027 season.

The Girls U10's is our starter age group within the club for our girls only section.

The sessions will start on Friday 23rd May at Fulford School between 6pm and 7pm and will be supervised by our fully qualified coaches lead by Martin Walker.

Naburn Primary School does not specifically endorse or have any responsibility for these companies, activities or events. They are included for your information only.

School Newsletter

NABURN
C of E PRIMARY
SCHOOL

NABURN CE PRIMARY SCHOOL TERM AND HOLIDAY DATES 2025 / 2026

AUTUMN TERM 2025

Staff Training. School closed: Monday 1st September 2025

School Open: Tuesday 2nd September – Friday 24th October 2025

Half-term: Monday 27th October - Friday 31st October 2025

School Open: Monday 3rd November – Thursday 18th December 2024

Staff Training. School closed: Friday 19th December 2025

Christmas Holiday: Monday 22nd December – Friday 2nd January 2026

SPRING TERM 2026

Staff Training. School closed: Monday 5th January 2026

School Open: Tuesday 6th January – Friday 13th February 2026

Half-term: Monday 16th February - Friday 20th February 2026

School Open: Monday 23rd February – Thursday 26th March 2026

Staff Training. School closed: Friday 27th March 2026

Easter Holiday: Monday 30th March – Friday 10th April 2026

SUMMER TERM 2026

School Open: Monday 13th April – Friday 22nd May 2026

Half-term: Monday 25th May – Friday 29th May 2026

School Open: Monday 1st June – Friday 17th July 2026

ADDITIONAL DATES 2025 / 2026

Bank Holiday: Monday 4th May 2026

Staff Training. School closed: Monday 20th July 2026